

A Global Fund Manager and Corporate Advisor with Award-winning Investment Funds

FINANCIAL SERVICES

GLOBAL CORPORATE BONDS

RESOURCES

TECHNOLOGY

UTILITY & INFRASTRUCTURE

ICM Limited (“ICM”) is an entrepreneurial asset management group. Our expertise enables us to offer an innovative, insightful approach beyond traditional investment strategies.

We seek out compelling investments, and we develop knowledge and strong relationships with our investors.

OUR ICM TEAM

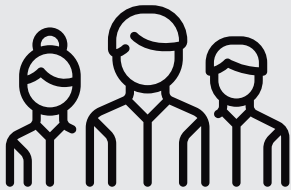

EMPLOYEES:

65+

INVESTMENT TEAM:

40%

SUPPORT STAFF:

60%



AUM: MANAGING APPROXIMATELY

DIRECTLY

US\$2.2
BILLION

INDIRECTLY

US\$19.9
BILLION OF ASSETS IN
SUBSIDIARY INVESTMENTS



OVER

320 YEARS
INVESTMENT EXPERIENCE

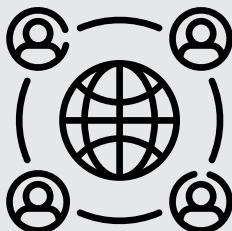

GLOBAL REACH WITH STAFF IN OVER

10
LOCATIONS WORLDWIDE ACROSS UK, EUROPE,
AMERICAS, ASIA PACIFIC, AFRICA

* As at 30 September 2020

Trends Driving ICM's Investment Opportunities



Focused on uncovering compelling investments, and supporting its platforms

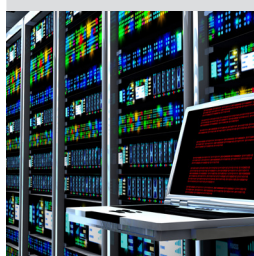

Rising middle class and urbanisation in developing economies

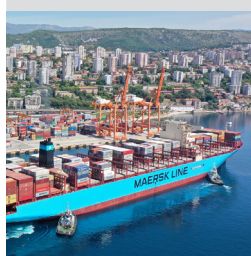

Changes in markets and regulation opening up business opportunities



Technology changes impacting commodity demands



Disruptive technologies and business models

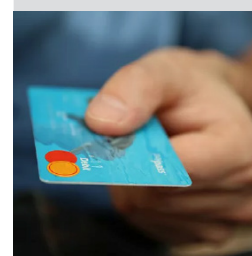

ICM LIMITED



Relentless Long-Term Investors

INVESTING SINCE 1988

GLOBAL FUNDS MANAGED/ADVISED

LISTED ON THE LSE



LISTED ON THE BSX



LISTED ON THE ASX



UNLISTED



* Open ended fund

EXPERTISE

ICM'S ASSET CLASS FOCUS

Fixed Income
Listed Equity
Private Equity
Property

ICM'S SECTOR FOCUS

Financial Services
Global Corporate Bonds
Resources
Technology
Utilities & Infrastructure

GLOBAL LOCATIONS

65+ EMPLOYEES

ACROSS

10+ COUNTRIES

OFFICES: Australia, Bermuda, Canada, Ireland, New Zealand, Singapore, South Africa, United Kingdom

REPRESENTATIVES: Brazil, Hong Kong, Portugal

ICM'S SERVICES

SUPPORT / OPERATIONAL SERVICES

Accounting, Banking, Corporate Finance, Corporate Secretarial & Administration, Derivatives, FX, Legal, Regulation, Risk, Technology

www.icm.limited

INVESTMENT | INTEGRITY | INSIGHT

GLOBAL OPEN MANDATE



UIL LIMITED

ICM is the joint investment manager for UIL, a global specialist fund, listed on the London Stock Exchange. UIL's major holdings are in Financial Services 26.2%, Technology 21.1%, Resources 13.8%, Gold Mining 12.7%, Telecoms 5.8% and Infrastructure Investments 5.6%. UIL is an active, strategic, long term investor seeking to support its investments both financially and strategically, while driving change to enable them to maximise their opportunities.

HISTORICAL TOTAL RETURN NAV AND SHARE PRICE PERFORMANCE¹ (pence) from June 2015 to June 2020

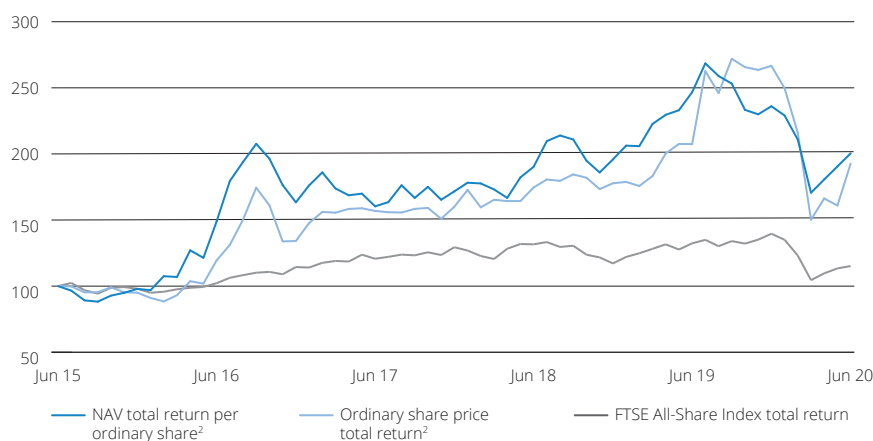

¹ Rebased to 100 as at 14 August 2003

² Adjusted for the exercise of warrants and convertibles

Source: ICM

DIVIDENDS PER ORDINARY SHARE (pence) from June 2010 to June 2020

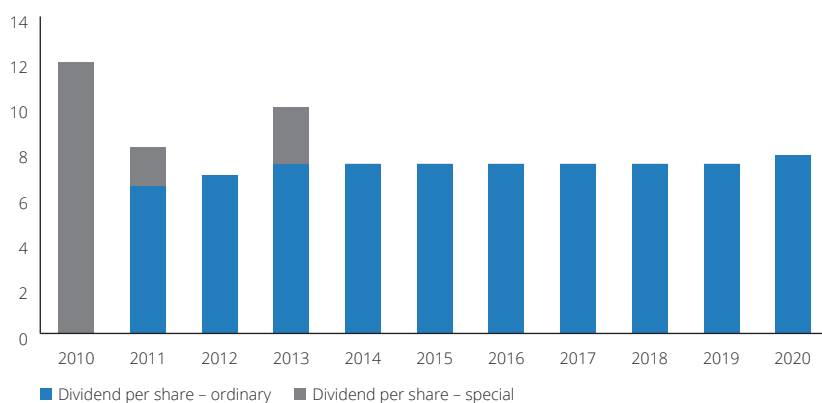

■ Dividend per share – ordinary ■ Dividend per share – special

No dividends were paid in 2010. This refers to a cash distribution.

Source: ICM

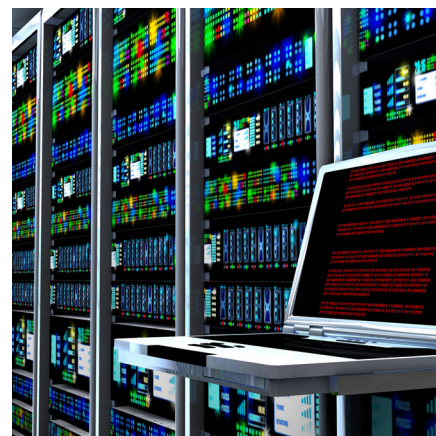

ORDINARY SHAREHOLDERS' FUNDS

£250.5
MILLION*

ZERO DIVIDEND PREFERENCE SHARES

185.9
MILLION*

GROSS ASSETS

£489.0
MILLION*

ANNUAL AVERAGE COMPOUND RETURN (INCL. DIVIDENDS)

11.0%*

* As at 30 September 2020

GEOGRAPHICAL SPLIT

As at 30 September 2020

Australia & New Zealand	28.2%
Bermuda	15.6%
Other - Gold Mining	12.7%
UK	10.0%
Europe (excluding UK)	8.8%
Asia	8.7%
Middle East / Africa	7.6%
North America	4.6%
Latin America	3.8%

Source: ICM

UTILITY & INFRASTRUCTURE



UTILICO EMERGING MARKETS TRUST PLC

ICM is the joint investment manager for Utilico Emerging Markets Trust plc, a London Stock Exchange listed investment company dedicated to investments in infrastructure, utility and related sectors in the emerging markets predominantly focused on Asia, Latin America, Emerging Europe and Africa. Utilico Emerging Markets Trust plc re-domiciled to the United Kingdom via a scheme of arrangement on 3 April 2018.

HISTORIC NAV AND SHARE PRICE PERFORMANCE (pence)¹ from July 2015 to March 2020

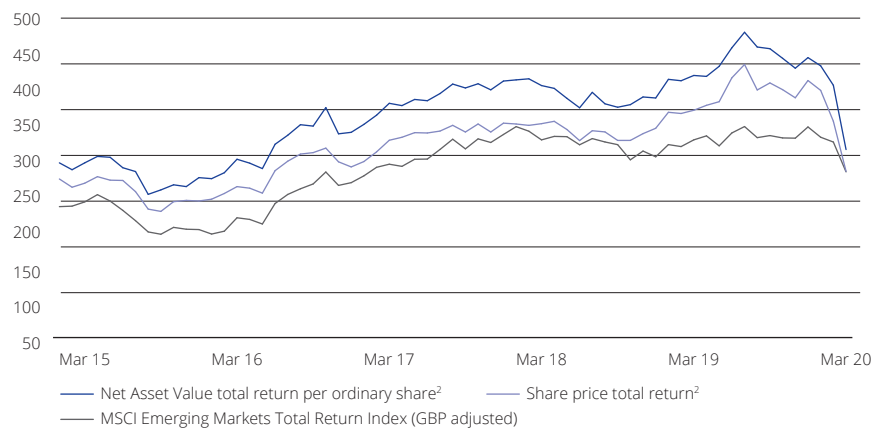

¹ Rebased to 100 as at 20 July 2005

² Adjusted for the exercise of warrants and subscription shares

Source: ICM and Bloomberg

DIVIDENDS PER ORDINARY SHARE (pence)

from March 2010 to March 2020

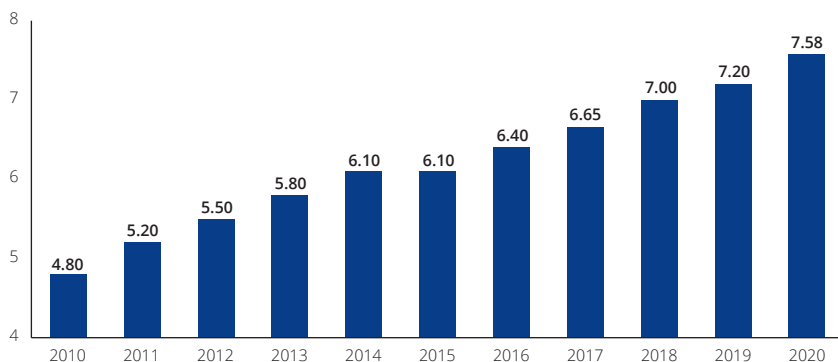

Source: ICM



ORDINARY SHAREHOLDERS' FUNDS

£448.9
MILLION*

GROSS ASSETS

£481.0
MILLION*

ANNUAL AVERAGE COMPOUND RETURN (INCL. DIVIDENDS)

8.7%*

* As at 30 September 2020

GEOGRAPHICAL SPLIT As at 30 September 2020

Brazil	19.7%
China including Hong Kong	18.8%
India	12.9%
South Korea	7.3%
Other Asia	7.0%
Middle East / Africa	7.0%
The Philippines	6.7%
Colombia	5.3%
Other Europe	5.2%
Romania	3.9%
Chile	3.0%
Malaysia	2.5%
Mexico	0.7%

Source: ICM



FINANCIAL SERVICES



SOMERS LIMITED

ICM is the investment advisor to Somers, a Financial Services Investment Holding Company listed on the Bermuda Stock Exchange. Somers holds investments principally in Australia, Bermuda and the UK, and the core investments are primarily in the banking, asset financing, and wealth management sectors. Somers invests in listed and unlisted companies, with both minority and controlling shareholdings.

SELECTED INVESTMENTS



62.4%
owned

Non-bank Lender

Australian and New Zealand mortgage securitisation business

Listed on the Australian Securities Exchange

AUM in excess of A\$14.9 billion



62.5%
owned

Private Wealth Management

UK Private wealth management business

AUM in excess of £6.5 billion



100.0%
owned

Banking

Licensed bank in Bermuda

Focus on commercial banking and private banking / wealth management



63.3%
owned

Banking

A London Stock Exchange listed bank

Focus on retail savings products & financing products for retail & corporate segments



ORDINARY SHAREHOLDERS' FUNDS

US\$422.1
MILLION*

GROSS ASSETS

US\$508.6
MILLION*

GROUP GROSS ASSETS

US\$19.9
BILLION*

* As at 30 September 2020

GEOGRAPHICAL SPLIT As at 30 September 2020

Australia	51.9%
UK	23.2%
Bermuda	22.1%
Other	2.8%

Source: ICM







MINING AND RESOURCES



ZETA RESOURCES

ICM is the investment manager for Zeta Resources, an active, resources-focused investment holding and development company listed on the Australian Securities Exchange. Zeta invests in a range of resource entities, including those focused on nickel, gold, copper, oil & gas, bauxite, graphite and base metals exploration and production.

SELECTED INVESTMENTS

 <p><i>Alliance Mining Commodities Limited</i></p> <p>Australia</p> <p>Bauxite developer</p> <p>% Gross Assets 37.1%</p>	 <p><i>Copper Mountain Mining Corporation</i></p> <p>Canada</p> <p>Copper exploration and mining</p> <p>% Gross Assets 19.1%</p>	 <p><i>Panoramic Resources Limited</i></p> <p>Australia</p> <p>Nickel exploration and mining</p> <p>% Gross Assets 15.8%</p>
 <p><i>Horizon Gold Limited</i></p> <p>Australia</p> <p>Gold exploration and mining</p> <p>% Gross Assets 12.0%</p>	 <p><i>Margosa Graphite Limited</i></p> <p>Sri Lanka</p> <p>Graphite exploration and mining</p> <p>% Gross Assets 4.2%</p>	 <p><i>Resolute Mining Limited</i></p> <p>Australia</p> <p>Gold exploration and mining</p> <p>% Gross Assets 2.9%</p>



ORDINARY SHAREHOLDERS' FUNDS

A\$94.8
MILLION*

GROSS ASSETS

A\$209.5
MILLION*

* As at 30 September 2020

SECTOR SPLIT OF INVESTMENTS

As at 30 September 2020

Bauxite	37.1%
Gold	19.1%
Copper	17.0%
Nickel	15.5%
Graphite	4.2%
Cobalt	2.7%
Oil & Gas	0.6%
Cash	0.9%
Other	2.9%

Source: ICM

GEOGRAPHICAL SPLIT*

As at 30 September 2020

Australia	37.1%
Guinea	37.1%
Canada	17.2%
Sri Lanka	4.2%
Mali	1.9%
Senegal	1.0%
Other	1.5%

Source: ICM

* Based on segmental revenues of operating entities

TECHNOLOGY

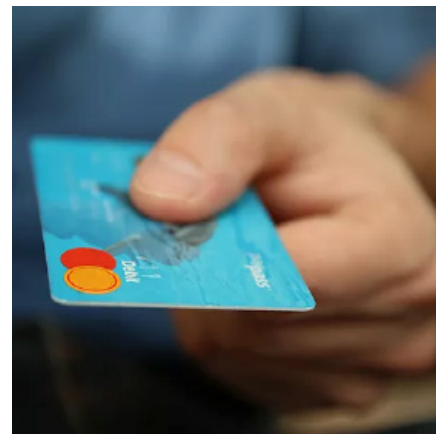

ICM actively invests in significant technology companies. ICM managed portfolios are significantly exposed to Fintech companies including Allectus Capital.

ALLECTUS CAPITAL

ICM is the investment manager for Allectus Capital, an unlisted technology investment holding company. Allectus is a long term, active investor and asset manager, and focuses on companies that are developing proprietary ideas and intellectual property that potentially could change or disrupt the industries they are involved in.

Other key ICM technology investments include; Optal Limited (providing innovative and highly customised payment solutions across various industries), Afterpay Touch Group (a retail focused, technology driven payments company) and Vix Verify (an end to end SaaS identity verification service and platform) sold in October 2018.

Allectus is an investor in early stage and established companies, and a number of its investments have grown to be very successful businesses and migrated to direct holdings by their shareholders, UIL and ICM, including Optal Limited and Afterpay Touch Group.

GROSS TECHNOLOGY
ASSETS

US\$200.0

MILLION*
UNDER ICM'S STEWARDSHIP

* As at 30 September 2020

PORTFOLIO INVESTMENTS



FIXED INCOME



TOTAL RETURN SINCE INCEPTION
(INCL. DIVIDENDS)

7.38%*

* As at 30 September 2020

PERFORMANCE (net of fees) SINCE INCEPTION (including dividend)

Growth of \$10,000

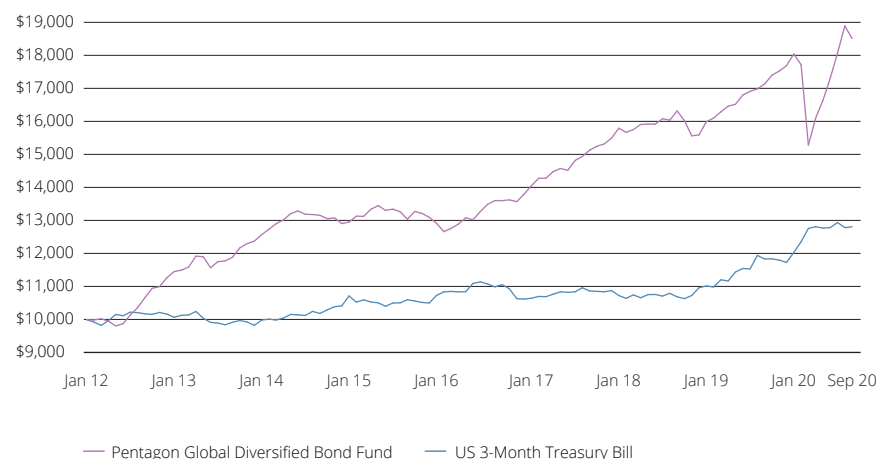

ICM Limited acts as investment manager for the Pentagon Global Diversified Fund. The Pentagon Global Diversified Bond Fund is an unlisted, open-ended fixed income portfolio fund of predominantly investment grade corporate debt securities.

The principal objective of the Pentagon Global Diversified Bond Fund is to provide shareholders with an opportunity to invest in a portfolio of predominantly investment grade and higher yielding global corporate debt securities that produce regular income and long-term capital appreciation. It targets a dividend payment yield of over 5%.



TOTAL RETURN SINCE INCEPTION
(INCL. DIVIDENDS)

9.30%*

* As at 30 September 2020

PERFORMANCE (net of fees) SINCE INCEPTION (including dividend)

Growth of \$10,000

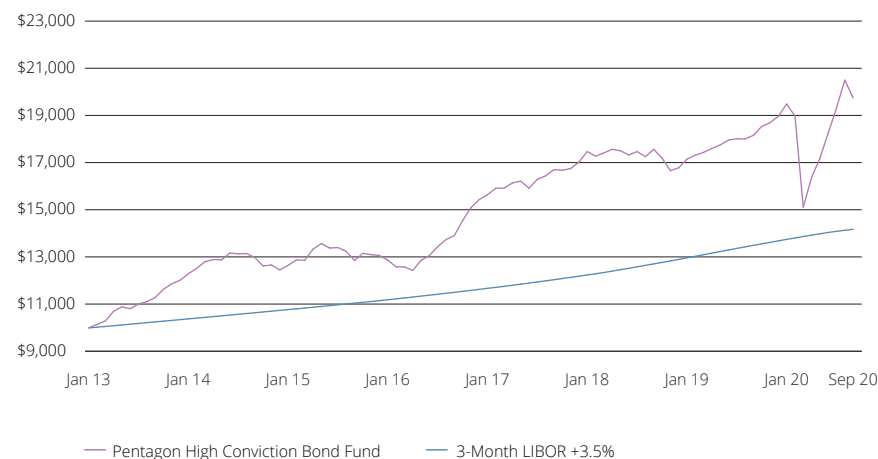

ICM Investment Management is the regulated sub-investment manager for the Pentagon High Conviction Bond Fund, and ICM acts as investment adviser to the sub-investment manager. The Pentagon High Conviction Bond Fund is a sub-fund of Merrion Capital Investment Funds Plc.

The Pentagon High Conviction Bond Fund is an unlisted, open-ended investment fund (UCITS) that invests in a more concentrated portfolio of high alpha, global corporate debt opportunities in order to deliver attractive, long-term, risk-adjusted returns to investors. This objective is achieved through an investment approach that focuses on identifying compelling value opportunities through bottom-up company research.

ICM FOUNDATION



As an active investor and asset manager with business interests that span the world, ICM understands the importance of giving back by investing in the community. Based on almost two decades of private philanthropic experience, ICM has identified sustainable, effective and focused education where the biggest impact can be made on individuals and in communities.

ICM supports game changing innovative entities, which are scalable and have the potential to become self-sustaining. The NGO's and movements we support deliver projects that assist individuals and communities to care for themselves through entrepreneurial enterprises, including micro financing & micro franchising. ICM engages with projects across the education spectrum, ranging from pre-primary and primary schools, to colleges and universities.

ICM has chosen to focus its philanthropic efforts on supporting selective education projects and models undertaken by Teach a Man to Fish ("TAMTF") as a Corporate Sponsor of the Schools Enterprise Challenge ("SEC"). In addition, ICM supports Food Ladder, Poverty Stoplight, and the Harlequins Foundation whose aim is to provide solutions to address inequality, poor health and challenges that face the most vulnerable in society using education, skills development and entrepreneurship.

SEC is an exciting global schools challenge seeking to inspire, support and develop the entrepreneurial self-sufficient school model. This encourages schools to develop profitable enterprises by implementing their own well developed business plans and illustrate entrepreneurial opportunities to the students. As a Corporate Sponsor, ICM provides funding to TAMTF for the SEC, staff resources, and works with them to place the SEC on a sustainable footing.

Through its partnership with ICM, Food Ladder will support its rollout and expansion throughout India and priority countries in the developing world, including Food Ladder's first school deployment in India. ICM will also continue its active engagement and support of Project Stoplight, a scalable tool for social change with simple and powerful outcomes.



ENVIRONMENTAL, SOCIAL AND GOVERNANCE



At ICM, environmental, social and governance issues are a priority, and we ensure we operate in an ethical way while focusing on delivering long-term, sustainable growth.



People



Philanthropy



Corporate governance



Values and Integrity



Health and Safety



Environment



INVESTMENT | INTEGRITY | INSIGHT

www.icm.limited

Contact Details:

BERMUDA (Headquarters)

ICM Limited

34 Bermudiana Road
PO Box HM 1748
Hamilton HM GX
Bermuda

Tel: +1 441 299 2897

AUSTRALIA

ICM AU Pty Limited

18/1 Macquarie Street
Sydney NSW 2000
Australia

CANADA

ICM CA Research Limited

1800 - 510
West Georgia Street
Vancouver
BC V6B 0M3 Canada

IRELAND

ICM Capital Research Limited

15 Baggot Street Upper
Dublin 4
Ireland
D04 E5V6

Tel: +353 (0)1 667 3802

NEW ZEALAND

ICM NZ Limited

45 Johnston Street
PO Box 25437
Wellington 6140
New Zealand

Tel: +64 4 901 7600

SINGAPORE

ICM Research Pte Ltd

896 Dunearn Road
#04-10

PO Box 147
Tanglin Post Office
Singapore 912405

Tel: +65 6466 3038

SOUTH AFRICA

ICM Corporate Services (Pty) Ltd

Post Net Suite 122
Private Bag X3
Plumstead, 7801
Cape Town, South Africa

Tel: +27 (0)21 761 4154

UNITED KINGDOM

ICM Investment Management Limited

PO Box 208
Epsom
Surrey KT18 7YF
United Kingdom

Tel: +44 (0)1372 271 486

ICM Investment Management Limited is authorised and regulated by the UK Financial Conduct Authority

Important Notes

The information presented in this document is solely for information purposes and is not intended to be, and should not be construed as, an offer or recommendation to buy and sell investments. If you are in any doubt as to the appropriate course of action, you should consult your own independent financial adviser, stockbroker, solicitor, accountant or other professional adviser. Past performance is no guide to the future. The value of investments and the income from them may go down as well as up and the investors may not get back the full amount they originally invested. The information presented has been obtained from sources believed to be reliable but no representation or warranty is given or may be implied that they are accurate or complete. ICM Limited (including its subsidiaries) reserves the right to make any amendments to the information within at any time, without notice.

Performance Disclosure Statement: The Pentagon High Conviction Bond Fund was launched as a sub-fund of Merriam Capital Investments Funds plc on 1 May 2018. The fund does not have an established track record as a UCITS before 1 May 2018. Prior to this, from 30 November 2015 to 11 April 2018 the performance relates to the Pentagon High Conviction Bond Fund, a Malta based Alternative Investment Fund. From 28 January 2013 to 30 November 2015, the performance relates to the Value Income Multi-strategy Bond Fund Limited with the status of an exempted company. All data presented in this document (relating to the Pentagon High Conviction Bond Fund) for periods prior to 1 May 2018 is unaudited. The full performance history for the Pentagon High Conviction Bond Fund strategy relates to the same pool of assets, managed by the same investment team using the same investment approach and investment focus throughout the full performance period outlined.